

# MAJA

MAJROVÄGEN 6B

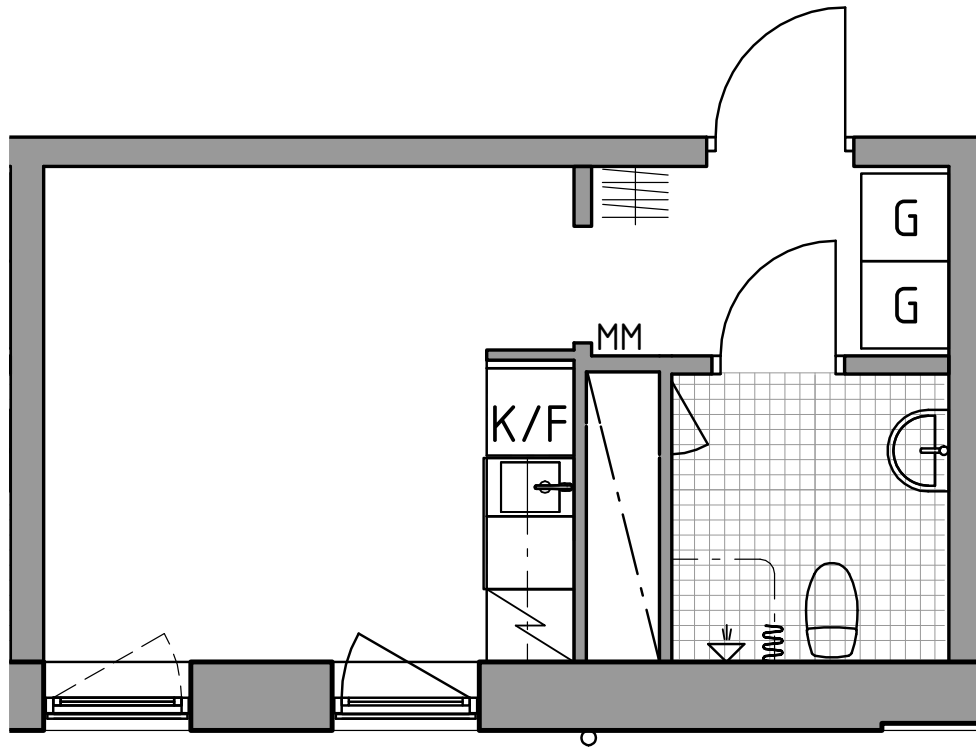

## FÖRKLARINGAR

- |     |                |
|-----|----------------|
| G   | GARDEROB       |
| K/F | KYL/FRYS       |
| MM  | MULTIMEDIASKÅP |
| ☒   | SPIS           |
|     | KAPPHYLLA      |
| ☒   | SCHAKT         |

## LÄGENHET 1304

1 ROK  
CA 20 M<sup>2</sup>  
PLAN 3

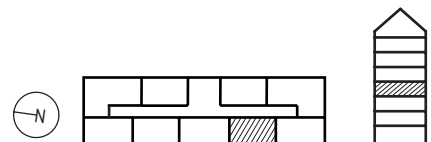

**TAKHÖJD: CA 2,5M**

GOLV BADRUM:KLINKER  
ÖVRIGA UTRYMMEN:LINOLEUM

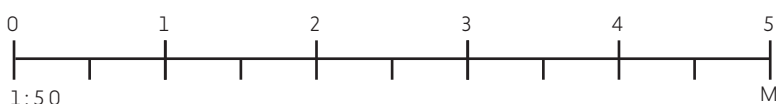

MED RESERVATION FÖR MINDRE ÄNDRINGAR.