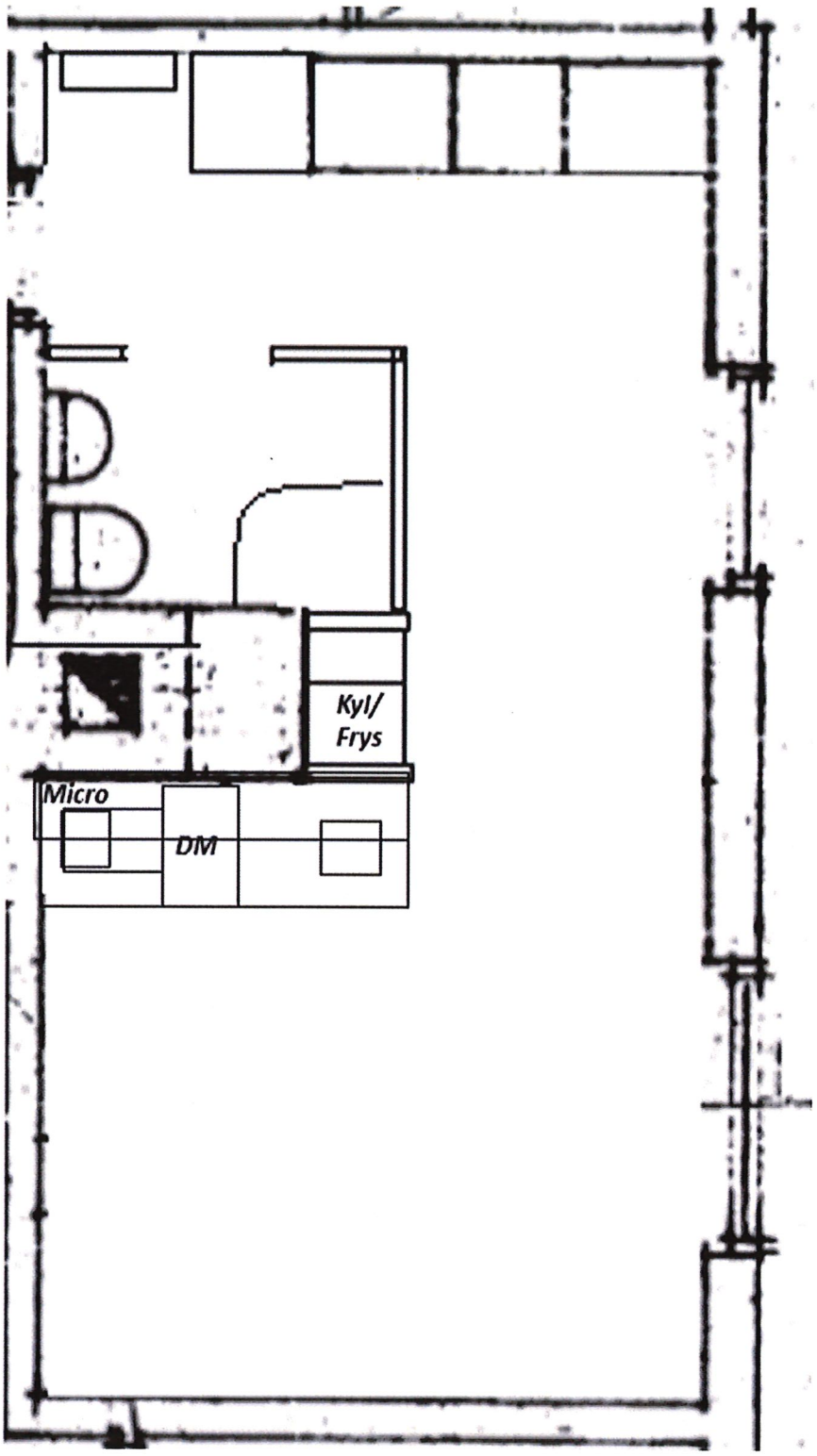

Sveafastigheter